

HORIZONTAL & VERTICAL ACCURACIES

GCP	HORIZONTAL	VERTICAL
801	0.04' - 1.2 cm	0.095'
802	0.11' - 3.3 cm	-0.070'
803	0.06' - 1.8 cm	0.039'
804	0.03' - 0.9 cm	0.086'
805	0.16' - 4.8 cm	-0.015'
806	0.07' - 2.1 cm	-0.103'
807	0.10' - 3.0 cm	0.001'
808	0.10' - 3.0 cm	-0.252'
809	0.16' - 4.8 cm	-0.024'
810	0.06' - 1.8 cm	-0.055'
811	0.07' - 2.1 cm	-0.086'
812	0.08' - 2.4 cm	-0.167'
813	0.01' - 0.3 cm	-0.023'
814	0.08' - 2.4 cm	-0.076'

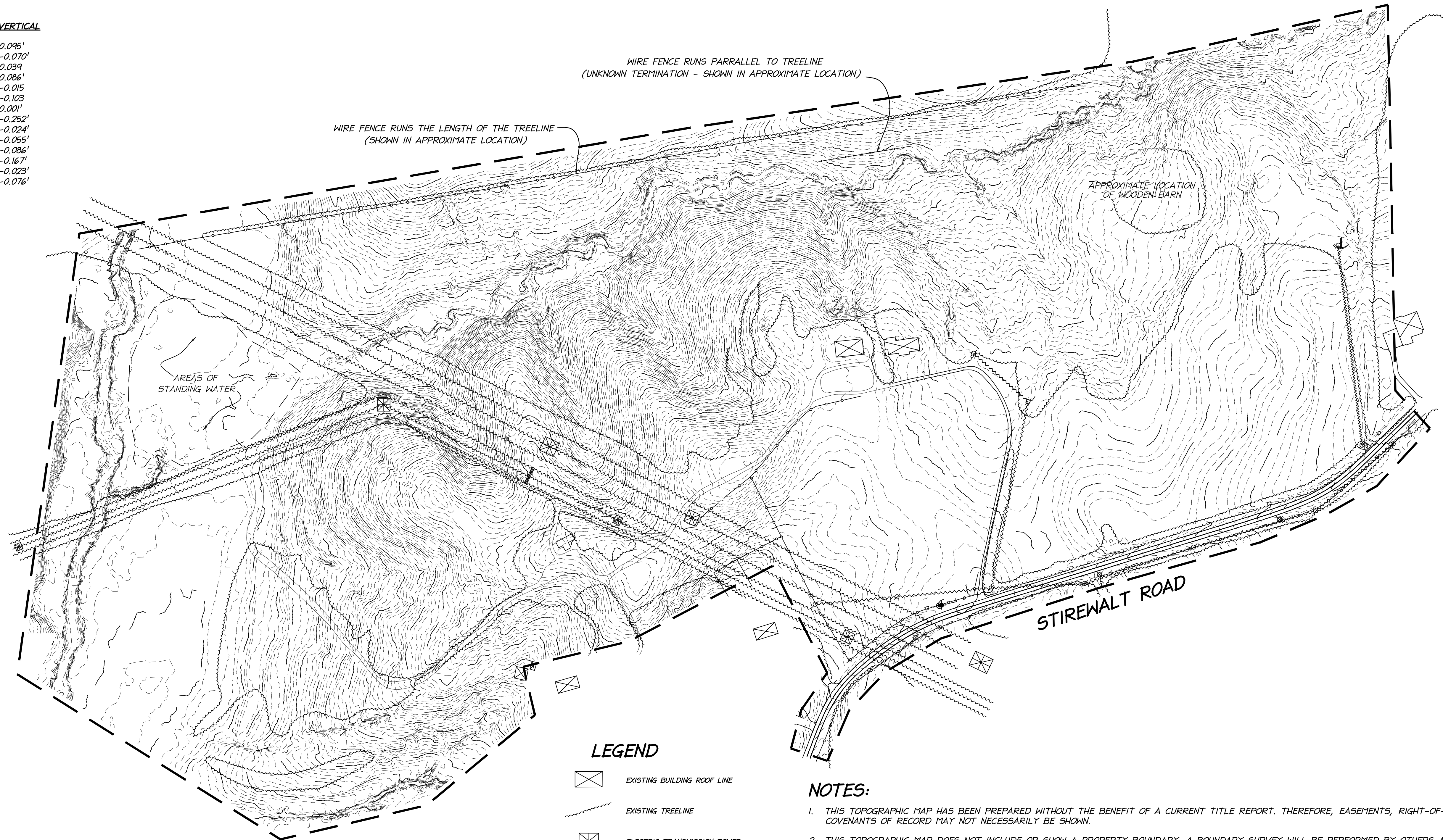

AREAS OF STANDING WATER

LEGEND

- EXISTING BUILDING ROOF LINE
- EXISTING TREELINE
- ELECTRIC TRANSMISSION TOWER
- UTILITY POLE
- GUY WIRE
- OVERHEAD WIRE
- FIRE HYDRANT
- UTILITY PEDASTAL
- FENCE
- GAS MARKER
- FIBER MARKER
- ELECTRIC MARKER
- CLEAN-OUT

NOTES:

- THIS TOPOGRAPHIC MAP HAS BEEN PREPARED WITHOUT THE BENEFIT OF A CURRENT TITLE REPORT. THEREFORE, EASEMENTS, RIGHT-OF-WAYS AND RESTRICTIVE COVENANTS OF RECORD MAY NOT NECESSARILY BE SHOWN.
- THIS TOPOGRAPHIC MAP DOES NOT INCLUDE OR SHOW A PROPERTY BOUNDARY. A BOUNDARY SURVEY WILL BE PERFORMED BY OTHERS AT A LATER DATE. A PROJECT LIMITS LINE OF APPROXIMATELY 114 ACRES, AS PROVIDED BY THE CLIENT, HAS BEEN ENLARGED FOR DISPLAY PURPOSES AS SHOWN HEREON.
- THIS TOPOGRAPHIC MAP HAS BEEN PREPARED AS DIRECTED [REDACTED] LOCATED AT [REDACTED] NORTH CAROLINA [REDACTED] RESPONSIBLE CHARGE IS BEING PROVIDED BY [REDACTED]
- THE PROJECT LIMITS SHOWN HEREON IS LOCATED WITHIN THE LIMITS OF CABARRUS COUNTY, NORTH CAROLINA AND IDENTIFIED AS PARCEL NO. [REDACTED]
- THIS TOPOGRAPHIC MAP HAS BEEN PREPARED UTILIZING AERIAL "DRONE" LIDAR 3D LASER REMOTE SENSING SCANNING EQUIPMENT. GROUND TRUTHING OPERATIONS HAVE BEEN CONDUCTED AND MEET/EXCEED THE REQUIREMENTS SET FORTH BY ASPRS (AMERICAN SOCIETY FOR PHOTOGRAMMETRY AND REMOTE SENSING) REGULATIONS. THE CONTOURS SHOWN HEREON ARE SHOWN AT 1' INTERVALS. ANNOTATIONS HAVE BEEN OMITTED FOR TRANSITION TO CLIENT CADD STANDARDS.
- THE MAPPING DATA SHOWN HEREON REFLECTS EXISTING CONDITIONS FROM AN AERIAL SURVEY PERFORMED ON 01/13/2024 & 01/14/2024.
- THIS MAPPING DATA HAS BEEN TIED TO THE NORTH AMERICAN DATUM OF 1983 (NAD 83) NORTH CAROLINA STATE PLANE GRID NORTH AND TO THE NORTH AMERICAN VERTICAL DATUM OF 1988 (NAVD 88).
- GEOTECHNICAL, SUBSURFACE, FIELD REVIEWS, UTILITY PLAN REVIEW, RESEARCH, AGENCY OF GOVERNMENTAL RECORDS REVIEWS, OR OTHER INVESTIGATIONS HAVE NOT BEEN MADE FOR THE PURPOSE OF LOCATING OR FOR DETERMINATION ON THE EXISTENCE OF HAZARDOUS MATERIALS ON SITE IN PERFORMANCE OF THIS SURVEY.
- ABOVE GROUND IMPROVEMENTS NOT VISIBLE FROM THE ORTHOMOSAIC IMAGE MAY NOT BE SHOWN ON THIS TOPOGRAPHIC MAP. A FIELD SURVEY TO LOCATE MISCELLANEOUS ABOVE GROUND IMPROVEMENTS MAY BE NECESSARY AND SHALL BE CONDUCTED BY OTHERS. UNDERGROUND UTILITIES HAVE NOT BEEN SHOWN OR AS-BUILT AS PART OF THIS DELIVERABLE AND WILL BE CONDUCTED BY OTHERS. NO GUARANTEE IS MADE AS TO THE LOCATION OF UNDERGROUND UTILITIES SUCH AS, BUT NOT LIMITED TO, ELECTRIC, GAS, TELEPHONE, CATV, WATER, SANITARY, STORM SEWER, ETC.
- VARIOUS WOOD, WIRE AND REMNANTS OF FENCES TRAVERSE THE PROPERTY AND MAY NOT NECESSARILY BE SHOWN. AN ABANDONED/DILAPIDATED OPEN BARN IS LOCATED ON THE PROPERTY. ITS APPROXIMATE LOCATION IS SHOWN WITH A DRAFTING "CLOUD".
- THE SITE IS MADE UP OF WOODED AREAS AND OPEN FIELD AREAS WITH ELECTRIC TRANSMISSION LINES TRAVERSING PARTS OF THE PROJECT AREA.
- WETLAND DELINEATION AND LOCATION AND/OR OTHER ENVIRONMENTAL SITE CONDITIONS ARE NOT INCLUDED, AND THEREFORE NOT SHOWN HEREON.
- AREAS SHOWN AS "AREAS OF STANDING WATER" SHOULD BE DEEMED OBSCURED AREAS AND MAY REQUIRE FIELD RUN TOPOGRAPHIC SURVEYING BY OTHERS.

GRAPHIC SCALE

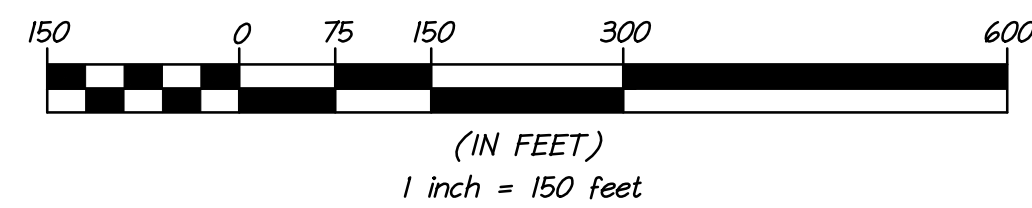

REVISIONS:

TOPOGRAPHIC MAP
 AERIAL "DRONE" LIDAR 3D REMOTE SENSING PROJECT
MORRIS PROPERTY
 PARCEL [REDACTED]
 CABARRUS COUNTY, NORTH CAROLINA

PROJECT NAME: MORRIS

PROJECT #: 06-001-01

SCALE: 1" = 150'

SHEET 1 OF 1

DATE: 01/25/2025